

Wesley College

Issue 2015/2

Email: admin@wesley.school.nz, Webpage: www.wesley.school.nz

February 2015



SPECIAL CHARACTER

Wesley College has a direct affiliation with the Methodist Church and, with the support of the Church provides education based on the beliefs of Methodism.

POINTS OF INTEREST

- Principal's Comment
- Academic Achievement
- 2015 Prefects
- 2015 Polyfest Dates
- Day Student Attendance
- Day Student Arrival Times
- Tuck Shop Hours
- 2016 Enrolment Y9 and 10 Junior Girls
- 2015 Hostel Hours



PRINCIPAL'S COMMENT

I would like to offer a warm welcome to all of our new students, along with their families, to the Wesley College community. We also welcome three new teaching staff; Mr Vincent Hapi as Head of Maori, Mrs Koke Leleisiua as Life and Faith teacher and Mr Jerry Leaupepe as a Science and Learning Support teacher and Rev. Aliitasi Salesa has been inducted as our Superintending Chaplain.

We have had an excellent start to the year with our Service of Beginnings and Swimming Sports and getting classes, sports practices and Polyfest preparations well underway.

It is an honour for me to be at a school with such a long and proud history, a great reputation in sport, culture and art. The singing in Chapel has been a wonderful experience.

I want to encourage all students to take full advantage of the opportunities available at our school. In particular I want to encourage students to excel in the classroom – to reach their potential. We may not all earn Excellence grades – but we can all work hard to reach our very best.

We will continue to have a focus on some matters that I think are important for the success of Wesley College. They are; punctuality, wearing our uniform correctly, respectful behaviour and language, having work completed and arriving at class ready to learn.

Drugs, alcohol, fighting, smoking, foul language, vandalism, theft, bullying – these things are unacceptable in our school. Students put their place at Wesley College at risk if they choose to involve themselves in these activities.

We all want a positive environment in our school. We want to be able to learn and be safe and be even more proud of Wesley College.

ACADEMIC ACHIEVEMENT

We are very pleased to acknowledge the outstanding academic success of the following students in 2014.

Level 1 NCEA

Paletua Amituanai	Merit in Science
Pati Fetaoai	Merit in Visual Art
Maamaloa Kaafi	Excellence in Visual Art



Academic Achievement Continued:

Level 1 NCEA

Prince Lafaele Saumani	Merit in Physical Education
Faigame Nanai-Faiva	Merit in Mathematics and Science
Jack Neal-Pratt	Excellence in Visual Art
Wetere Pompey	Merit in Physical Education
Funaki Puamau	Excellence in Visual Art
Malu Tutuila	Merit in Physical Education

Overall Merit Endorsement

Joel Campbel	Physical Education
Taine Denny	Mathematics and Science
Maloni Fakauho	Overall Merit Endorsement
Kobe Lawson	Mathematics
Michaela Rose Leaupepetele	English, Physical Education and Visual Art
Akapei Ta'ufo'ou	Mathematics
Ofa Talakai	Science
Zuriel Togatama	Mathematics and Physical Education
Willie Tuala	Mathematics and Physical Education
Jaden Tuimauga	Mathematics and Physical Education
David Tupou	English, Mathematics, Accounting, Economics and Physical Education

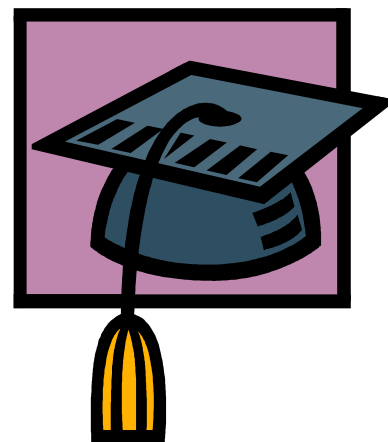

Level 2 NCEA

Ileini Ofahengaue	Merit Endorsement at Level 2 and Excellence Endorsement for Visual Arts
Josephina Afoa	Merit in Physical Education
Christian Bovoro	Merit in Physical Education and Art
Samuel Hafoka	Merit in Physical Education
Kyran Hunwick	Merit in Physical Education
Robert Mafi	Merit in Visual Arts
Sia Puamau	Merit in Physical Education
Sione Tu'ipulotu	Merit in Visual Arts
Falefitu Tuimalealiifano	Excellence in Visual Arts

Level 3 NCEA Certificate Endorsement

Michael Smythe	Merit in Statistics, Endorsed with Merit
Kieran Withers	Excellence in Physical Education, Endorsed with Merit

2015 PREFECTS

Congratulations to the following students on their appointment as College Prefects.

HEAD BOY:	Samuel Tui
HEAD GIRL:	Ileini Ofehengaue
SENIOR PREFECT:	Beau Meeks

Prefects:

Sofaia Toki	Sia Puamau	Samuel Hafoka
Lorenzo Akeripa	Eliesa Inoke	Tevita Ikani
George Fa'aumu	Terry Ah Sui	Kyran Hunwick



2015 BOARD OF TRUSTEES

Elected Parent Representatives

Mrs Angelina Betham	02108201021
Mrs Susan Easterher	078254433
Mr Jeff Johansson	0211364723
Ms Ruby Schaumkel	
Mrs Uinise Smythe	0212334349
Mr Steven Hargreaves	<i>Principal</i>

Proprietors Appointed Representatives

Ms Lana Lazarus	095719155
Mr David McGeorge	078540016
Mr Norman Johnston	095757524
Mrs P Tala'imanu	092634484
Mr Ben Hancock	<i>Staff Rep</i>
Mr Tevita Ikani	<i>Student Rep</i>

BOARD OF TRUSTEES - BOARD MEETING SCHEDULE

Meetings are held at 5pm in the meeting room beside the dining room.
 Parents and caregivers are welcome to attend the open section of the Board meeting.

March 12	April 23	May 14	June 11	July 23
August 13	Sept 10	Oct 15	Nov 12	December 10

2015 POLYFEST

The 2015 Polyfest will be held from Wednesday 18 March to Saturday 21 March. This means students may leave for exeat after Polyfest on Saturday.

- ⇒ Boarders return on Monday, 23 March by 5pm.
- ⇒ Day students return on Tuesday, 24 March by 8:30am.

DAY STUDENT ATTENDANCE

Students can sometimes be late to school because they are unwell, have medical / dental appointments or there are family matters to attend. School commences at 8:30am for all students.

If your son/daughter will be late or absent from school please contact the College office to speak to Mrs Smith on (09) 2370224 to advise when they will be arriving/returning to school.

Any unexplained lateness to school will result in afterschool detention.

DAY STUDENT DAILY TRAIN TICKETS

Day students are reminded that school commences each day at 8.30am. Any unexplained lateness to school will result in afterschool detention.

The College has also been advised that Community Officers will be patrolling the bus and train stations every morning to ensure students are making their way to school at the correct time.

Please also ensure that your child/ren have purchased a valid ticket to ride on the trains. Students who do not have a ticket may be asked to get off the train at the next station.

2016 Year 9 and 10 JUNIOR FEMALES

I am pleased to confirm that Year 9 and 10 Junior girls will be taught at Wesley College from 2016.

This means enrolments are open and any prospective parents of juniors girls are encouraged to apply as soon as possible.

RAINBOW'S END
FUN ON DEMAND

NIGHT RIDES
WITH THE EDGE

LIVE ACTS

- MAR 7: BARRY CONRAD
- MAR 14: DJICXL + PATRIARCH
- MAR 21: BECKS & MICHAEL
- MAR 28: K.ONE
- APR 4: JETSKI SAFARI
- APR 11: DJICXL + PATRIARCH
- APR 18: PIETER T
- & ILLUSIONIST ANDRE VEGAS

ALL RIDES OPEN

LIVE MUSIC
FUN FOR ALL THE FAMILY

TRY THE BRAND NEW STRATOSFEAR

5-11 PM SATURDAYS:
MARCH 7, 14, 21, 28,
APRIL 4, 11, 18

NIGHT RIDES SUPERPASS PRICES:

- ADULTS \$30 ONLINE (\$33 AT GATE)
- CHILDREN \$30 ONLINE (\$33 AT GATE)
- WILD KINGDOM OPEN UNTIL 9PM \$20
- SPECTATOR PASSES ONLY AVAILABLE
- WITH \$102 KINGDOM TICKET \$11
- \$10 TO EXTEND YOUR DAY SUPERPASS
- SEE WEBSITE FOR MORE GREAT DEALS

BUY ONLINE & SAVE

THE EDGE 942 Auckland

Entertainment WORKS

www.RAINBOWSEND.co.nz
PHONE 09 262 2030



2015 TERMS DATES

TERM	School Term Begins	Boarders Return	Day Students Return	School Term Ends
1	26 January 27 January 28 January	Y9&13 Boarders Return Y10-12 Boarders Return	- Y9&13 Day Students Return Full School Commences	2 April
2	20 April	19 April	20 April	3 July
3	20 July	19 July	20 July	25 September
4	12 October	11 October	12 October	8 December

TUCK SHOP

The school tuck shop is now operating out of Te Whare Maia. This has enabled the opening hours to be more flexible and we are now open every week day from 4.00pm – 5.30pm.

If students have money in their school amenities account they are able buy products to the value of \$8.00 per week. We also accept cash and are in the process of installing an eftpos machine hopefully this will be up and running shortly.

2015 WESLEY COLLEGE HOSTEL OFFICE HOURS

The Wesley College hostels are open:

TERM TIME: 6.30am - 8.30am Monday to Friday
3.20pm - 10pm Monday to Friday

College Phone Number: (09) 2370224
Fax Number: (09) 2383582

HOSTELS:

			Ext
Deputy Principal Boarding	Rev Stephen Tema	stevet@wesley.school.nz	822
Te Whare Taina	Mr Murray and Mrs Cheryl Cudby	cudby@wesley.school.nz	850
Te Whare Maia	Mr Chris Field and Ms Aileen Nelson	chrisf@wesley.school.nz	851
Te Whare Pakeke	Mr Saua Leupepetele	leupepetele@wesley.school.nz	861
Denton	Mr Tony and Mrs Sarah Alatini	tonya@wesley.school.nz	832
Caughey	Mrs Liz Leupepe	lizl@wesley.school.nz	854
	Mr David Qaranivalu	davidq@wesley.school.nz	
Te Paea	Ms Santa Jonck	santaj@wesley.school.nz	824

2016 ENROLMENT

Wesley College is an integrated Christian multi-cultural school with a Methodist character.

Located at Paerata 7 Km North of Pukekohe.

Boys are enrolled in Years 9 - 13
Girls are enrolled in Years 9 - 13

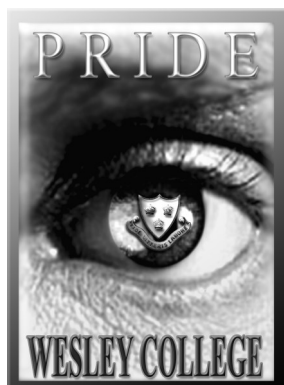

2016 INTERVIEWS

Applications for Admission are currently being taken for 2016.

An application can be downloaded from www.wesley.school.nz or alternatively contact the school office on:

Ph (09) 2370224, Fax (09) 2383582
Email barbaran@wesley.school.nz

